

02-16

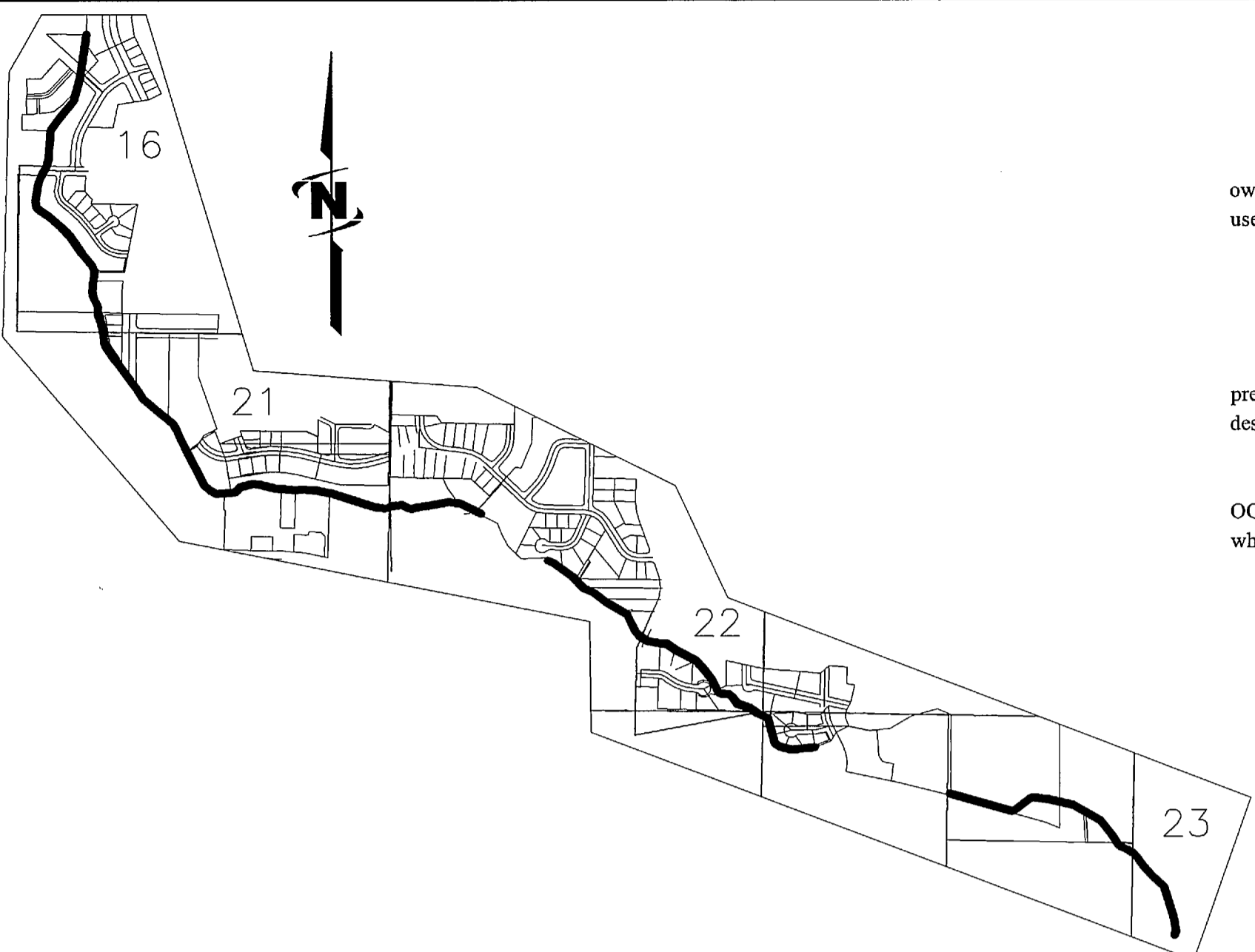

NORTH OGDEN IRRIGATION COMPANY
NOTICE OF INTEREST OF CANAL PROPERTY EASEMENT

PLEASE TAKE NOTICE that the North Ogden Irrigation Company, a Utah corporation (the "Company"), claims prescriptive easement rights to certain real property in Weber County, Utah, for ownership, use, operation and maintenance of a canal, roadway and related water delivery facilities.

SEE DESCRIPTIONS

In certain areas the Company has acquired fee title to the North Ogden Canal property or acquired easements by deed or grant. Along the remainder of said canal alignment, the Company claims prescriptive easement rights that were acquired by continuous uninterrupted adverse use.

The Company claims through prescriptive use the exclusive right to the unobstructed use and occupation of the described easement. FENCES ARE NOT PERMITTED WITHIN THE NORTH OGDEN CANAL PROPERTY.

Dated this 24th Day of June, 2013

NORTH OGDEN IRRIGATION COMPANY

By Terel H. Grimley, President

SURVEYOR'S CERTIFICATE

I, David D. Strong, do hereby certify that I am a Professional Land Surveyor and that I hold License No. 5331568 in accordance with Title 58, Chapter 22 of the Professional Engineers and Land Surveyors Licensing Act, have completed a survey of the property shown and described hereon and in accordance with Section 17-23-17. No survey was performed on adjoining parcels they are shown for reference only.

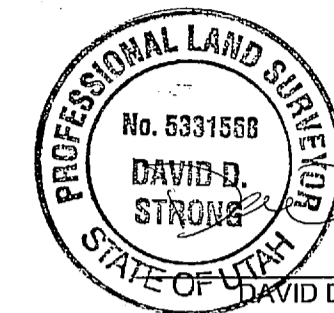

Signature of David D. Strong

Date: 6/20/2013



J-U-B ENGINEERS, INC.

J-U-B ENGINEERS, INC.
466 North 900 West
Kaysville, Utah 84037
Phone: 801.547.0393
Fax: 801.547.0397
www.jub.com

Description A:

A part of the Southeast Quarter of Section 16, Township 6 North, Range 1 West, Salt Lake Base and Meridian, and being described as follows:

This description describes the centerline of the existing canal. The typical minimum necessary distance to maintain and operate the canal is 7 feet easterly from the easterly top of the canal bank and 20 feet westerly from the westerly top of the canal bank.

Beginning at a point being S 01°04'35" W 561.11 feet along the East line of said Section 16 and N 88°55'25" W 2189.97 feet from the East Quarter Corner of said Section 16; thence following the center line of the North Ogden Canal the following 24 courses:

- S 08°32'04" W 313.64 feet; thence
S 15°56'43" W 161.54 feet; thence
S 38°45'41" W 176.78 feet; thence
S 35°38'02" W 87.56 feet; thence
S 03°57'17" W 199.12 feet; thence
S 13°33'27" W 55.10 feet; thence
S 29°07'13" W 84.79 feet; thence
S 21°30'58" W 53.06 feet; thence
S 09°44'38" W 123.96 feet; thence
S 09°47'22" E 42.92 feet; thence
S 45°32'08" E 28.90 feet; thence
S 56°27'18" E 83.36 feet; thence
S 48°35'51" E 110.89 feet; thence
S 43°32'45" E 92.18 feet; thence
S 34°07'53" E 141.65 feet; thence
S 38°02'58" E 116.17 feet; thence
S 24°13'11" E 43.05 feet; thence
S 06°12'43" W 142.49 feet; thence
S 12°13'08" E 41.95 feet; thence
S 25°50'03" E 71.08 feet; thence
S 00°10'11" E 53.66 feet; thence
S 18°28'56" E 67.78 feet; thence
S 13°50'35" E 65.38 feet.

Description B:

A part of the Northeast Quarter of Section 21, Township 6 North, Range 1 West, Salt Lake Base and Meridian, and being described as follows:

This description describes the centerline of the existing canal. The typical minimum necessary distance to maintain and operate the canal is 7 feet easterly from the easterly top of the canal bank and 20 feet westerly from the westerly top of the canal bank.

Beginning at a point being N 89°14'55" W 2037.06 feet from the Ogden City Street monument located at the intersection of Harrison Boulevard and 900 South Street; thence following the center line of the North Ogden Canal the following 29 courses:

- S 13°50'35" E 14.67 feet; thence
S 02°49'15" E 52.41 feet; thence
S 22°03'44" E 38.11 feet; thence
S 33°20'12" E 116.25 feet; thence
S 40°28'20" E 37.68 feet; thence
S 36°03'35" E 218.58 feet; thence
S 32°38'04" E 74.07 feet; thence
S 49°04'21" E 172.33 feet; thence
S 55°32'48" E 55.17 feet; thence
S 44°13'20" E 54.02 feet; thence
S 32°42'29" E 44.09 feet; thence
S 23°13'43" E 53.25 feet; thence
S 26°40'15" E 76.03 feet; thence
S 27°03'01" E 306.24 feet; thence
S 45°04'16" E 49.69 feet; thence
S 62°29'25" E 54.38 feet; thence
N 85°35'25" E 131.67 feet; thence
N 48°03'45" E 51.44 feet; thence
N 74°50'02" E 90.80 feet; thence
S 85°33'35" E 33.90 feet; thence
S 76°14'57" E 123.51 feet; thence
S 85°05'29" E 141.39 feet; thence
N 86°35'48" E 52.43 feet; thence
S 87°41'57" E 97.87 feet; thence
S 77°46'47" E 118.41 feet; thence
S 72°32'28" E 293.95 feet; thence
S 76°14'58" E 53.65 feet; thence
S 87°15'39" E 40.32 feet; thence

N 69°51'12" E 31.77 feet to the East line of said Section 21.

Description C:

A part of the Northwest Quarter of Section 22, Township 6 North, Range 1 West, Salt Lake Base and Meridian, and being described as follows:

This description describes the centerline of the existing canal. The typical minimum necessary distance to maintain and operate the canal is 7 feet easterly from the easterly top of the canal bank and 20 feet westerly from the westerly top of the canal bank.

Beginning at a point being S 01°09'11" W 1203.67 feet from the Ogden City Street monument located at the intersection of 900 South Street and Harrison Boulevard; thence following the center line of the North Ogden Canal the following 12 courses:

- N 69°51'12" E 17.67 feet; thence
N 84°26'21" E 69.09 feet; thence
S 63°04'11" E 49.85 feet; thence
S 78°14'20" E 26.74 feet; thence
N 73°24'58" E 53.55 feet; thence
N 84°42'51" E 57.99 feet; thence
N 79°09'11" E 150.57 feet; thence
S 81°09'38" E 80.57 feet; thence
S 62°53'32" E 13.56 feet; thence
S 63°13'57" E 28.56 feet; thence
S 64°14'57" E 54.05 feet; thence
S 62°55'58" E 66.05 feet.

Description D:

A part Section 22, Township 6 North, Range 1 West, Salt Lake Base and Meridian, and being described as follows:

This description describes the centerline of the existing canal. The typical minimum necessary distance to maintain and operate the canal is 7 feet easterly from the easterly top of the canal bank and 20 feet westerly from the westerly top of the canal bank.

Beginning at a point being N 90°00'00" E 1263.46 feet and S 00°00'00" E 89.16 feet from the Ogden City Street monument located at Mountain Road and Canyon Road; thence following the center line of the North Ogden Canal the following 18 courses:

- S 84°27'01" W 164.78 feet along the southerly boundary of El Monte Vista subdivision Unit Three; thence
N 74°53'48" W 83.22 feet along the southerly boundary of El Monte Vista subdivision Unit Three; thence N 55°16'38" W 40.80 feet along the southerly boundary of El Monte Vista subdivision Unit Three; thence
N 16°06'45" W 186.97 feet along the westerly boundary of El Monte Vista subdivision Unit Three; thence
N 67°39'50" W 76.24 feet along the southerly boundary of El Monte Vista subdivision Unit One; thence
N 55°10'30" W 67.67 feet along the southerly boundary of El Monte Vista subdivision Unit One; thence N 70°10'16" W 90.52 feet along the southerly boundary of El Monte Vista subdivision Unit One; thence
N 40°02'38" W 30.31 feet; thence
N 28°34'00" W 24.47 feet; thence
N 49°56'29" W 30.52 feet; thence
N 72°36'27" W 10.30 feet; thence
N 86°21'05" W 50.80 feet; thence
N 61°27'13" W 23.74 feet; thence
N 26°27'56" W 110.35 feet to and along the northerly boundary of Calver subdivision; thence
N 37°33'56" W 71.70 feet along the northerly boundary of Calver subdivision; thence
N 42°15'56" W 89.18 feet along the northerly boundary of Calver subdivision; thence
N 62°41'56" W 70.72 feet along the northerly boundary of Calver subdivision; thence
N 61°14'56" W 98.10 feet along the northerly boundary of Calver subdivision; thence
N 55°32'56" W 76.20 feet along the northerly boundary of Calver subdivision; thence
N 88°01'03" W 47.45 feet along the northerly boundary of Calver subdivision; thence
N 80°53'44" W 91.64 feet; thence
N 53°20'43" W 71.38 feet; thence
N 38°32'44" W 41.80 feet; thence
N 26°49'30" W 58.58 feet; thence
N 24°47'03" W 65.30 feet; thence
N 59°27'00" W 177.97 feet to and along the southerly boundary of Laurelwood subdivision; thence
N 50°58'00" W 101.30 feet along the southerly boundary of Laurelwood subdivision; thence
N 66°18'00" W 77.50 feet along the southerly boundary of Laurelwood subdivision; thence
N 43°57'30" W 115.23 feet along the southerly boundary of Laurelwood subdivision; thence
N 54°01'29" W 165.17 feet; thence
N 68°00'22" W 41.48 feet.

Description E:

A part of the Southeast Quarter of Section 22 and part of the Southwest Quarter of Section 23, Township 6 North, Range 1 West, Salt Lake Base and Meridian, and being described as follows:

This description describes the centerline of the existing canal. The typical minimum necessary distance to maintain and operate the canal is 7 feet easterly from the easterly top of the canal bank and 20 feet westerly from the westerly top of the canal bank.

Beginning at a point being N 90°00'00" E 2214.13 feet and S 00°00'00" E 416.99 feet from the Ogden City Street monument located at Mountain Road and Canyon Road; thence following the center line of the North Ogden Canal the following 18 courses:

- S 74°02'48" E 452.64 feet; thence
N 67°11'17" E 17.59 feet; thence
N 52°31'04" E 127.38 feet; thence
N 68°31'50" E 30.16 feet; thence
S 82°59'27" E 110.82 feet; thence
S 77°37'34" E 176.83 feet; thence
S 60°14'24" E 222.58 feet; thence
S 38°14'02" E 121.94 feet; thence
S 33°23'56" E 92.47 feet; thence
S 55°13'01" E 30.66 feet; thence
S 65°49'05" E 46.64 feet; thence
Southeasterly 80.01 feet along a curve to the Right (R=150.00', D=30°33'48", CH=79.07', CHB=5 50°32'11" E); thence
S 35°15'17" E 75.27 feet; thence
S 42°23'09" E 92.93 feet; thence
S 47°10'44" E 112.83 feet; thence
S 17°47'36" E 227.71 feet; thence
S 09°35'54" E 94.17 feet; thence
S 20°45'18" W 33.20 feet.

Narrative:

Basis of bearing is based on the Weber County bearing sheets, section corners found for this survey are West Quarter, and the Southwest Corner of Section 24, Township 7 North, Range 2 West and the South Quarter, and the Northeast Corner of Section 30, Township 7 North, Range 1 West. This survey was requested by the North Ogden Canal Company to locate and map their canal, all other parcels are shown for reference only.

Table with columns: NO., DESCRIPTION, BY, DATE. Includes a REVISION section.

NORTH OGDEN CANAL
NORTH OGDEN IRRIGATION COMPANY
PHASE 4
RIGHT-OF-WAY PLAT

WEBER COUNTY RECORDER
ENTRY NO. 2612496 FEE PAID 180.00
FILED FOR RECORD AND RECORDED 24 JUNE 2013 AT 4:36 IN BOOK 74 PAGE 20 OF OFFICIAL RECORDS.
NORTH OGDEN IRRIGATION Co.
RECORDED FOR:
ERNEST D. ROWLEY
COUNTY RECORDER
KAREN THOMPSON
DEPUTY BY:

FILE: NORTH OGDEN CANAL PHASE 4A
JUB PROJ #: 55-07-060
DRAWN BY: DDSJDM
DESIGN BY:
CHECKED BY: DDS
ONE INCH
AT FULL SIZE, IF NOT ONE INCH SCALE ACCORDINGLY
LAST UPDATED: 5/22/2013
SHEET NUMBER: 0

Plot Date: 6/10/2013 3:25 PM Plotted By: Jason Miller
Data Created: 11/29/2012 PROJECT: SUBMIT REVIEW WATER CANAL, ROW CANAL NORTH OGDEN CANAL PHASE 4A.DWG

18-76

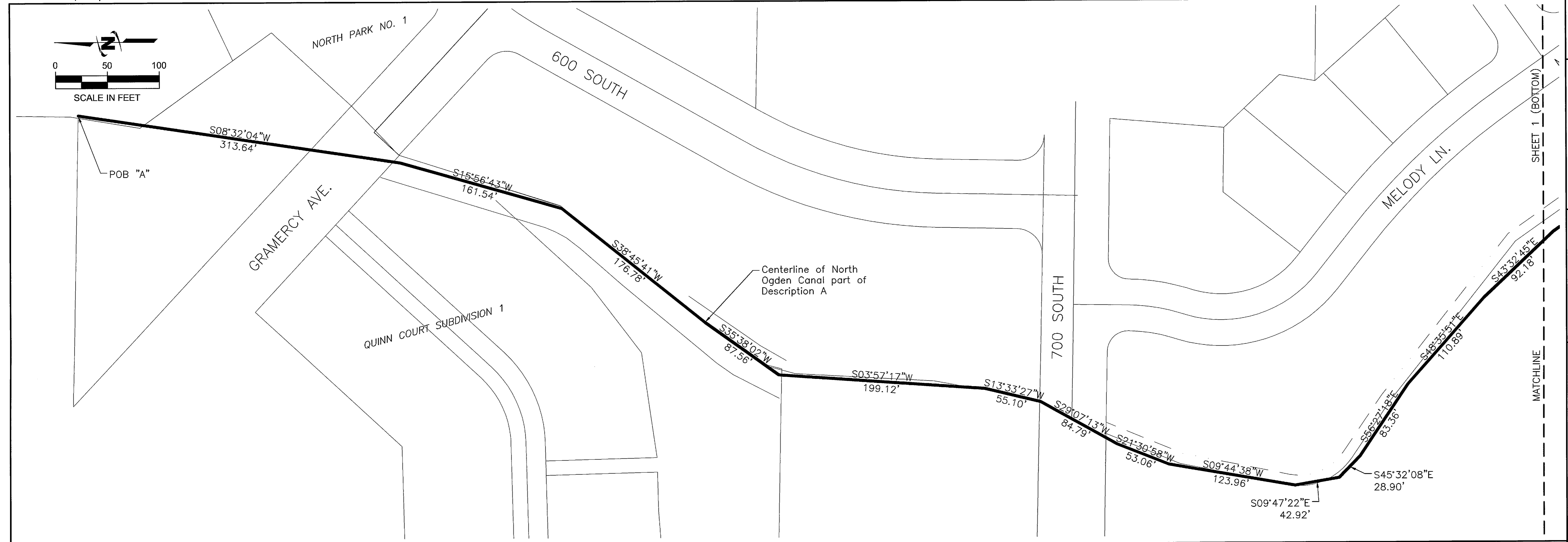
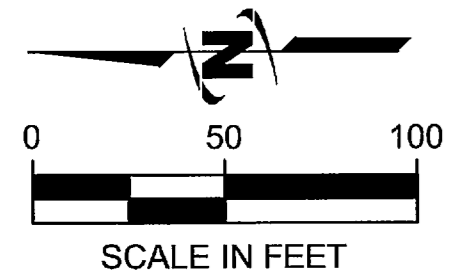

JUB
J-U-B ENGINEERS, INC.

J-U-B ENGINEERS, INC.
466 North 900 West
Kaysville, Utah 84037

Phone: 801.547.0393
Fax: 801.547.0397
www.jub.com

REUSE OF DRAWINGS:
THIS DOCUMENT AND THE IDEAS AND DESIGNS INCORPORATED THEREIN AS AN INSTRUMENT OF PROFESSIONAL SERVICE BY THE FIRM OF JUB ENGINEERS, INC. IS THE PROPERTY OF JUB ENGINEERS, INC. AND IS TO BE USED ONLY FOR THE PROJECT AND FOR WHICH IT WAS SPECIFICALLY WRITTEN AUTHORIZATION OF JUB ENGINEERS, INC.

| NO. | DESCRIPTION | BY | DATE |
|-----|-------------|----|------|
| | | | |
| | | | |
| | | | |
| | | | |

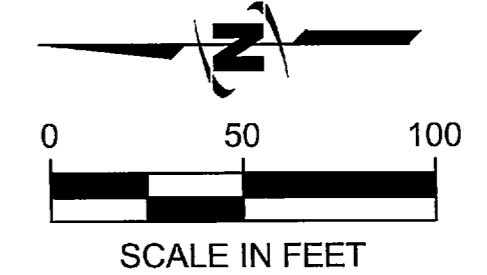
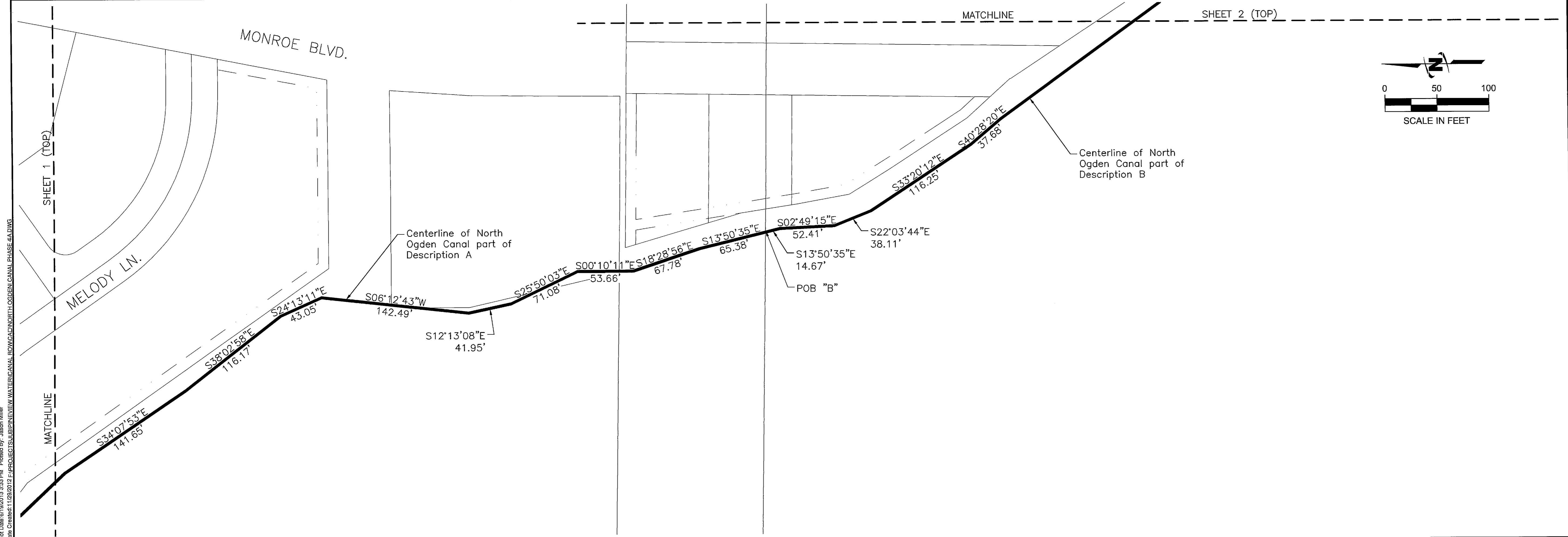

NORTH OGDEN CANAL
NORTH OGDEN IRRIGATION COMPANY

PHASE 4
RIGHT-OF-WAY PLAT

FILE: NORTH OGDEN CANAL PHASE 4A
JUB PROJ.#: 55-07-080
DRAWN BY: DDS/JDM
DESIGN BY:
CHECKED BY: DDS

ONE INCH
AT FULL SIZE, IF NOT ONE
INCH SCALE ACCORDINGLY
LAST UPDATED: 5/22/2019

SHEET NUMBER:
1

Plot Date: 6/10/2019 8:29 PM, Plotted By: Jason Miller
 Data Created: 5/12/2019 12:20:27 PM, Project: SUBMITTAL WATER CANAL, BORING NORTH OGDEN CANAL PHASE 4A.DWG

22-16

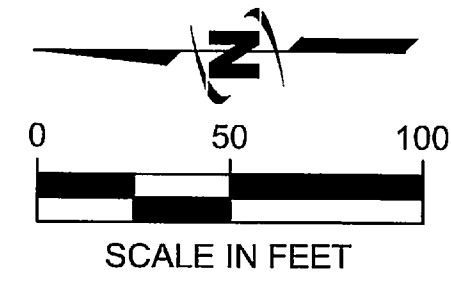

MATCHLINE

SHEET 2 (BOTTOM)



J-U-B ENGINEERS, INC.

J-U-B ENGINEERS, INC.
466 North 900 West
Kaysville, Utah 84037

Phone: 801.547.0393
Fax: 801.547.0397
www.jub.com

THIS DOCUMENT, AND THE IDEAS AND DESIGNS INCORPORATED, IS THE PROPERTY OF JUB ENGINEERS, INC. AND IS NOT TO BE REPRODUCED, COPIED, OR TRANSMITTED IN ANY FORM OR BY ANY MEANS, ELECTRONIC OR MECHANICAL, INCLUDING PHOTOCOPYING, RECORDING, OR BY ANY INFORMATION STORAGE AND RETRIEVAL SYSTEM, WITHOUT THE EXPRESS WRITTEN AUTHORIZATION OF JUB ENGINEERS, INC.

| NO. | DESCRIPTION | BY | DATE |
|-----|-------------|----|------|
| | | | |
| | | | |
| | | | |
| | | | |

S36°03'35"E
218.58'

S32°38'04"E
74.07'

MATCHLINE SHEET 1 (BOTTOM)

S32°42'29"E
44.09'

S23°13'43"E
53.25'

S26°40'15"E
76.03'

S27°03'01"E
306.24'

Centerline of North Ogden Canal part of Description B

S55°32'48"E
55.17'

S44°13'20"E
54.02'

S49°04'27"E
172.33'

SHEET 2 (TOP)

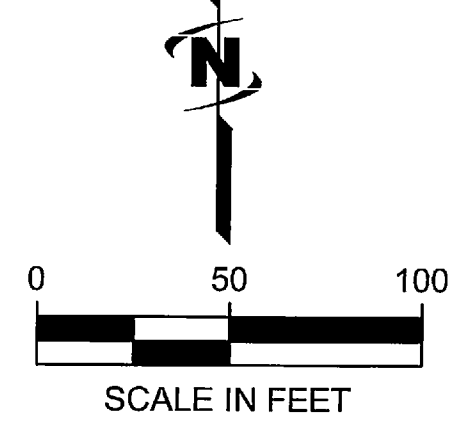

HENDERSON DR.

Centerline of North Ogden Canal part of Description B

HARRISON BLVD.

SHEET 3 (TOP)

NORTH OGDEN CANAL
NORTH OGDEN IRRIGATION COMPANY

PHASE 4
RIGHT-OF-WAY PLAT

FILE: NORTH OGDEN CANAL PHASE 4A
JUB PROJ. #: 55-07-060
DRAWN BY: DDS/UDM
DESIGN BY:
CHECKED BY: DDS
ONE INCH
AT FULL SIZE, IF NOT ONE INCH, SCALE ACCORDINGLY
LAST UPDATED: 5/22/2013
SHEET NUMBER:

2

Plot Date: 5/15/2013 4:03 PM Plotted By: Jason Miller
Job Creator: JUB\JUB\PROJECTS\SUB\VIEW\WATER\CANAL FROM\CAD\NORTH OGDEN\CANAL PHASE 4A.DWG

74-22

EC-71

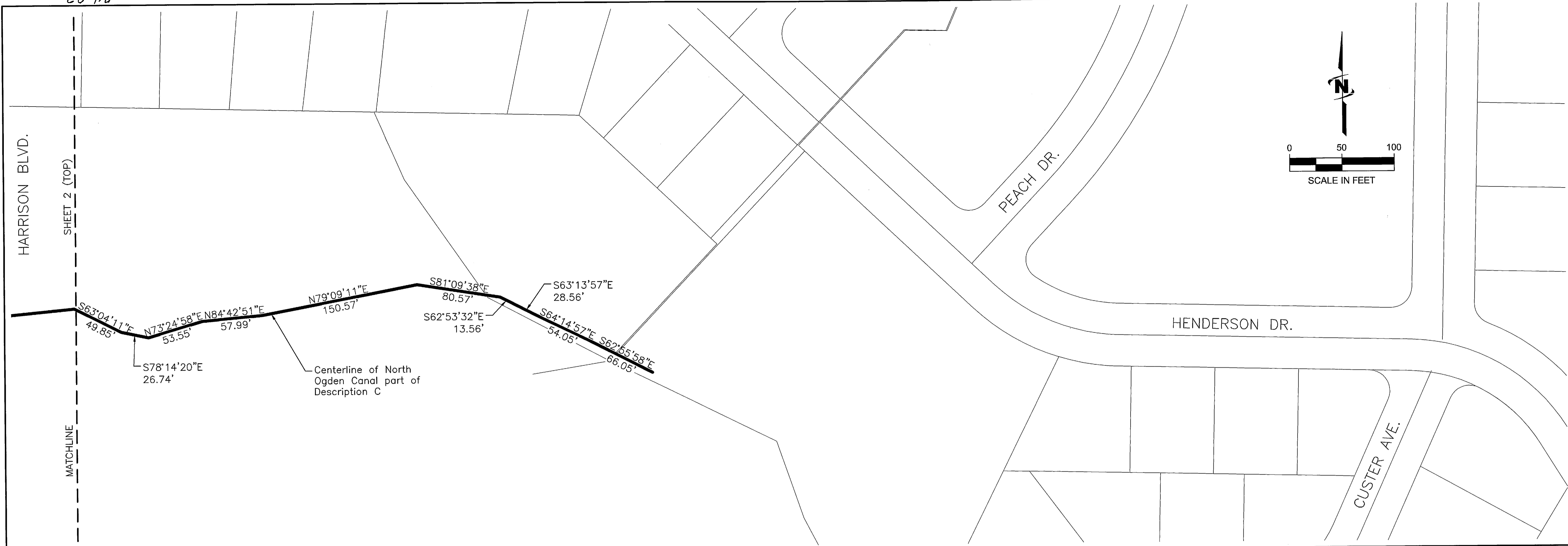

JUB
 J-U-B ENGINEERS, INC.
 J-U-B ENGINEERS, INC.
 466 North 900 West
 Kaysville, Utah 84037
 Phone: 801.547.0393
 Fax: 801.547.0397
 www.jub.com

RELIEF OF DRAWINGS INCORPORATED.
 THIS DOCUMENT, AND THE IDEAS AND DESIGN SERVICE IS THE
 PROPERTY OF JUB ENGINEERS, INC. AND IS NOT TO BE USED IN
 WHOLE OR PART, FOR ANY OTHER PROJECT WITHOUT THE EXPRESS
 WRITTEN AUTHORIZATION OF JUB ENGINEERS, INC.

| NO. | DESCRIPTION | BY | DATE |
|-----|-------------|----|------|
| | | | |
| | | | |
| | | | |

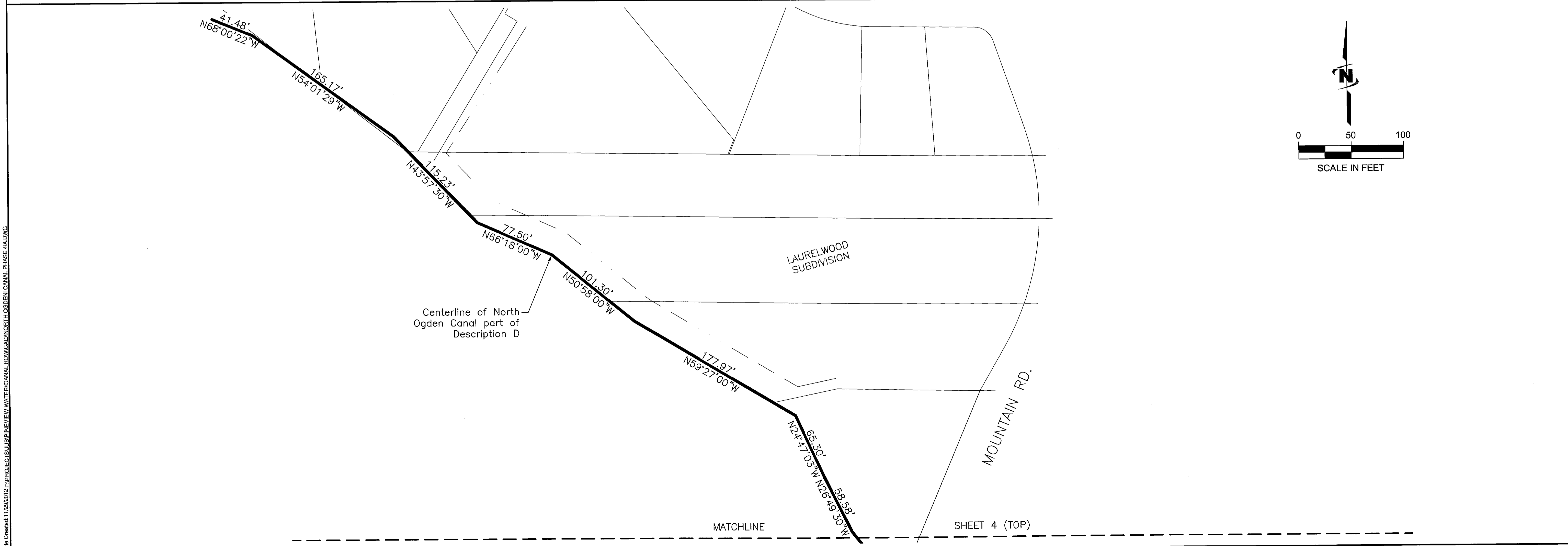

NORTH OGDEN CANAL
NORTH OGDEN IRRIGATION COMPANY
 PHASE 4
 RIGHT-OF-WAY PLAT

FILE: NORTH OGDEN CANAL PHASE 4A
 JUB PROJ. #: 55-07-020
 DRAWN BY: DDB/JDM
 DESIGN BY: DDB
 CHECKED BY: DDB
 ONE INCH
 AT FULL SIZE, IF NOT ONE
 INCH, SCALE ACCORDINGLY
 LAST UPDATED: 5/22/2013
 SHEET NUMBER:
3

Plot Date: 6/19/2013 3:34 PM Plotted By: Jason Miller
 Date Created: 11/20/2012 File Path: C:\PROJECTS\SUBDIVISIONS\WATER\CANAL\NORTH OGDEN CANAL PHASE 4A.DWG

HC-NL

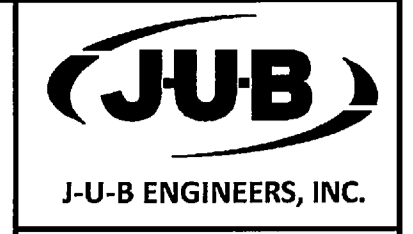

J-U-B ENGINEERS, INC.
466 North 900 West
Kaysville, Utah 84037
Phone: 801.547.0393
Fax: 801.547.0397
www.jub.com

THIS DOCUMENT AND THE REUSE OF DRAWINGS INCORPORATED HEREIN AS AN INSTRUMENT OF PROFESSIONAL SERVICE IS THE PROPERTY OF J-U-B ENGINEERS, INC. AND IS NOT TO BE USED IN WHOLE OR PART FOR ANY OTHER PROJECT WITHOUT THE EXPRESS WRITTEN AUTHORIZATION OF J-U-B ENGINEERS, INC.

NORTH OGDEN CANAL
NORTH OGDEN IRRIGATION COMPANY
PHASE 4
RIGHT-OF-WAY PLAT

FILE: NORTH OGDEN CANAL PHASE 4
JUB PROJ #: 55-07-080
DRAWN BY: DDS/UDM
DESIGN BY:
CHECKED BY: DDS
ONE INCH
AT FULL SIZE, IF NOT ONE
INCH, SCALE ACCORDINGLY
LAST UPDATED: 5/22/2013
SHEET NUMBER:
4

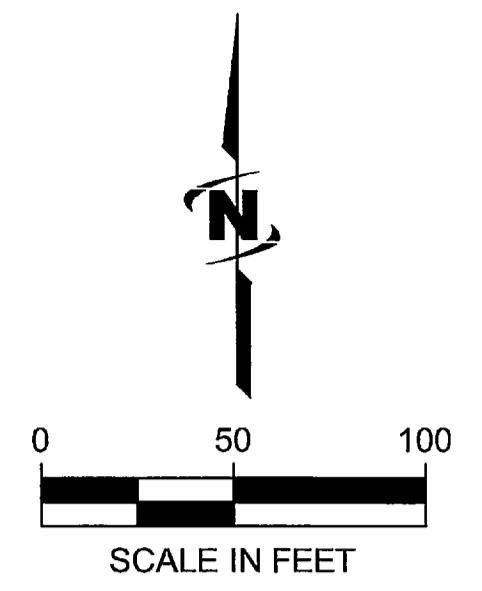

MATCHLINE SHEET 3 (BOTTOM)

N38°32'44"W
41.80'

71.38'
N53°20'43"W

91.64'
N80°53'44"W

47.45'
N88°01'03"W

76.20'
N55°32'56"W

98.10'
N61°14'56"W

70.72'
N62°41'56"W

89.18'
N42°15'56"W

71.70'
N37°33'56"W

110.35'
N29°27'56"W

N61°27'13"W
23.74'

N86°21'05"W
50.80'

N72°36'27"W
10.30'

N49°56'29"W
30.52'

Centerline of North
Ogden Canal part of
Description D

CALVERT
SUBDIVISION

WILD ROSE WAY

TAYLOR AVE.

1350 S.

MATCHLINE

SHEET 4 (BOTTOM)

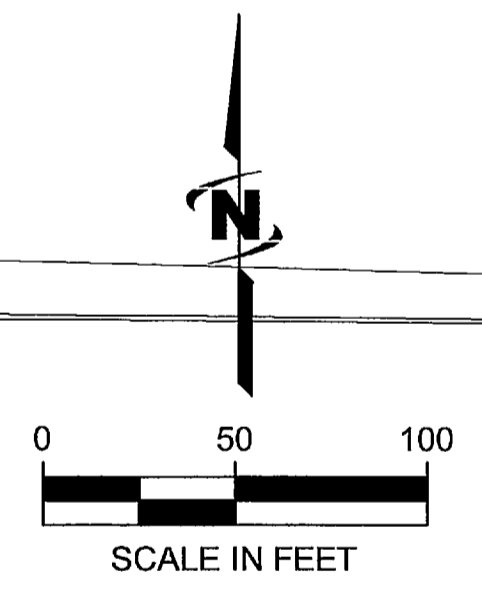

MATCHLINE

SHEET 4 (TOP)

N28°34'00"W
24.47'

N40°02'38"W
30.31'

90.52'
N70°10'16"W

67.67'
N55°10'30"W

76.24'
N67°39'50"W

N37°30'30"W
188.87'

1375 S.

FILLMORE AVE.

EL MONTE VISTA
SUBDIVISION UNIT
THREE

40.80'
N55°16'38"W

83.22'
N74°53'48"W

164.78'
S84°27'01"W

Centerline of North
Ogden Canal part of
Description D

POB "D"

Plot Date: 01/09/2013 3:24 PM, Plotted By: Jason Miller
Date Created: 11/29/2012 2:10:02 PM, PROJECT: SUBMITTAL NEW WATER CANAL FROM CALVERT NORTH OGDEN CANAL PHASE 4.DWG

74-24

Plot Date: 6/19/2013 3:35 PM, Plotted By: Jason Miller
 Date Created: 11/29/2012 11:40:00 AM, Project: S:\SUB\B\VIEW\WATER\CANAL ROW\CAD\NORTH OGDEN CANAL PHASE 4A.DWG

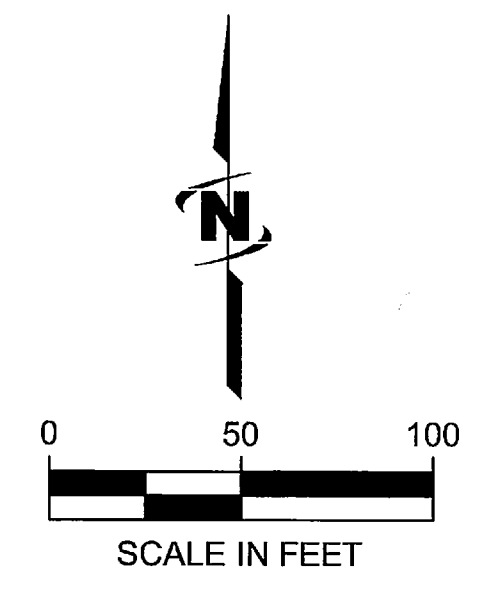
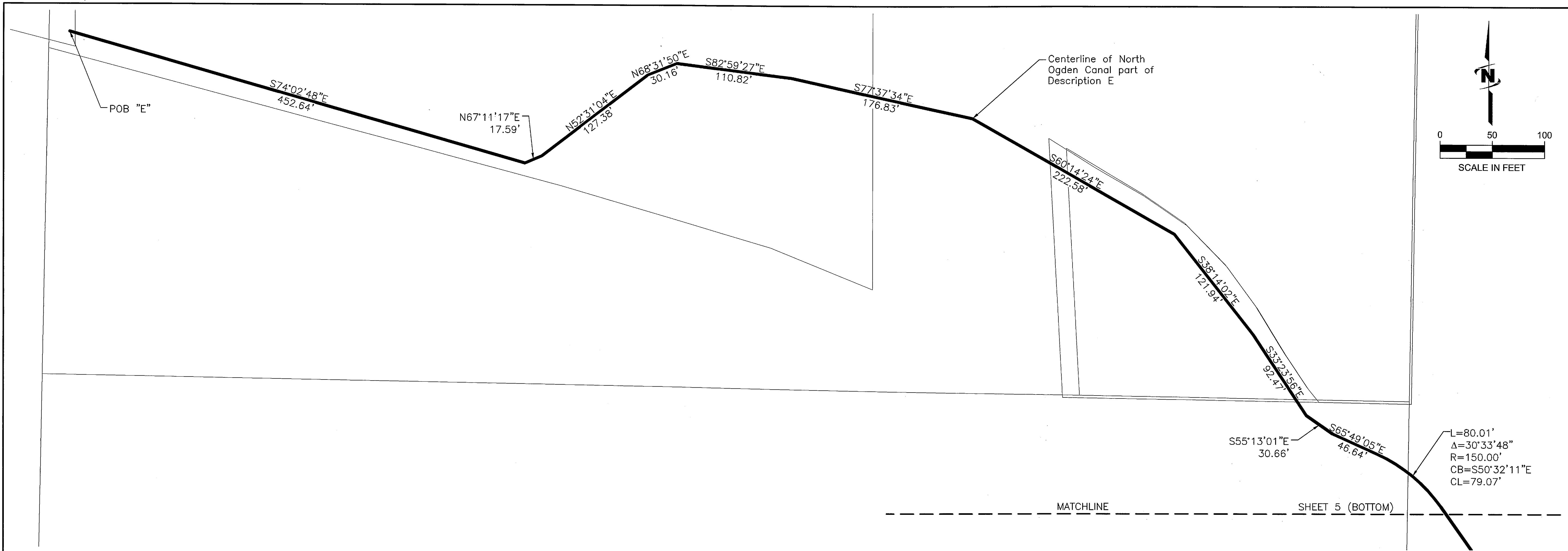

JUB
 J-U-B ENGINEERS, INC.
 J-U-B ENGINEERS, INC.
 466 North 900 West
 Kaysville, Utah 84037
 Phone: 801.547.0893
 Fax: 801.547.0397
 www.jub.com

THIS DOCUMENT, AND THE DRAWINGS INCORPORATED HEREIN, AS AN INSTRUMENT OF PROFESSIONAL SERVICE, IS THE PROPERTY OF JUB ENGINEERS, INC. AND IS NOT TO BE USED, IN WHOLE OR PART, FOR ANY OTHER PROJECT WITHOUT THE EXPRESS WRITTEN AUTHORIZATION OF JUB ENGINEERS, INC.

| NO. | REVISION | DESCRIPTION | BY | DATE |
|-----|----------|-------------|----|------|
| | | | | |
| | | | | |
| | | | | |
| | | | | |

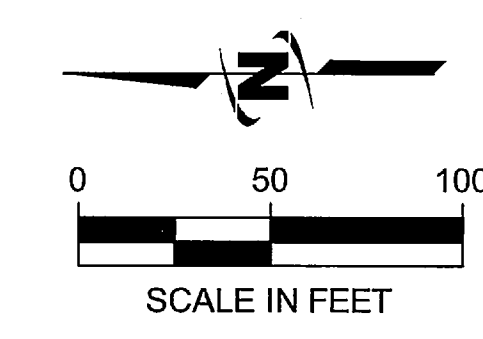
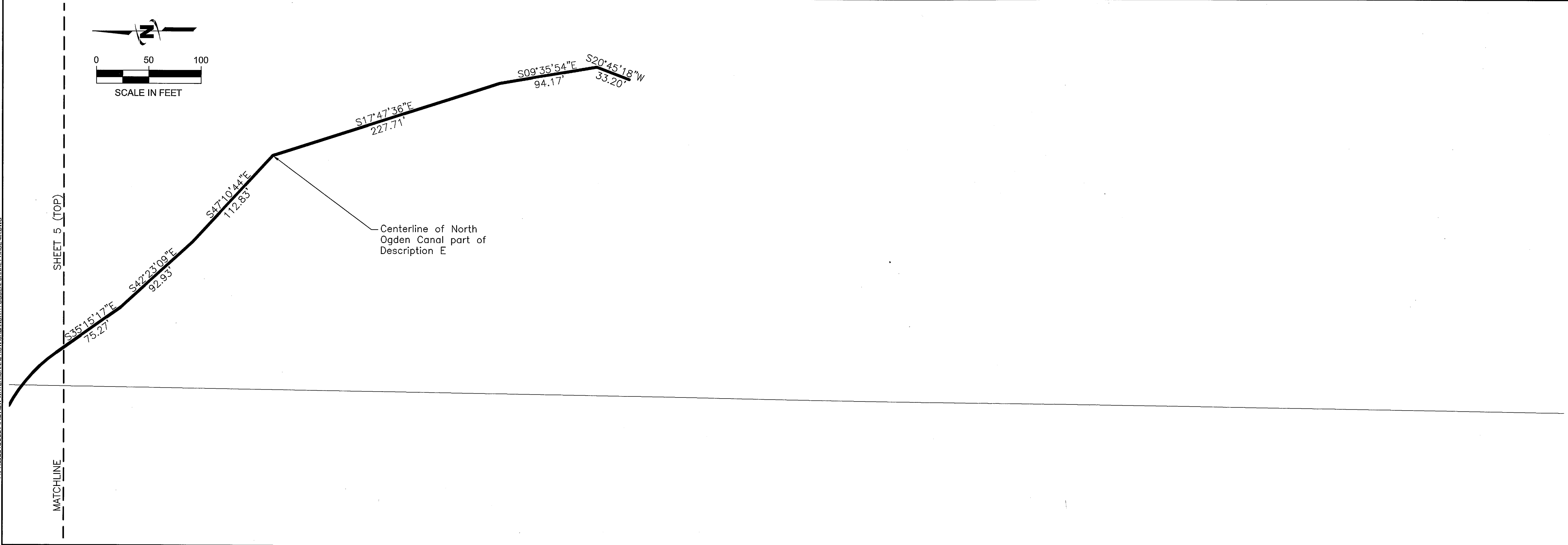

NORTH OGDEN CANAL
 NORTH OGDEN IRRIGATION COMPANY
 PHASE 4
 RIGHT-OF-WAY PLAT

FILE: NORTH OGDEN CANAL PHASE 4A
 JUB PROJ #: 55-07-060
 DRAWN BY: DDS/JDM
 DESIGN BY:
 CHECKED BY: DDS
 ONE INCH = 100 FEET
 AT FULL SIZE, IF NOT ONE INCH SCALE ACCORDINGLY
 LAST UPDATED: 5/22/2013
 SHEET NUMBER:
5